

Proposed Section 368 Energy Corridors - NEVADA -

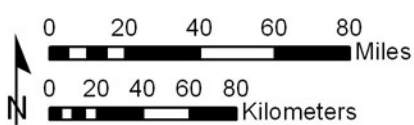
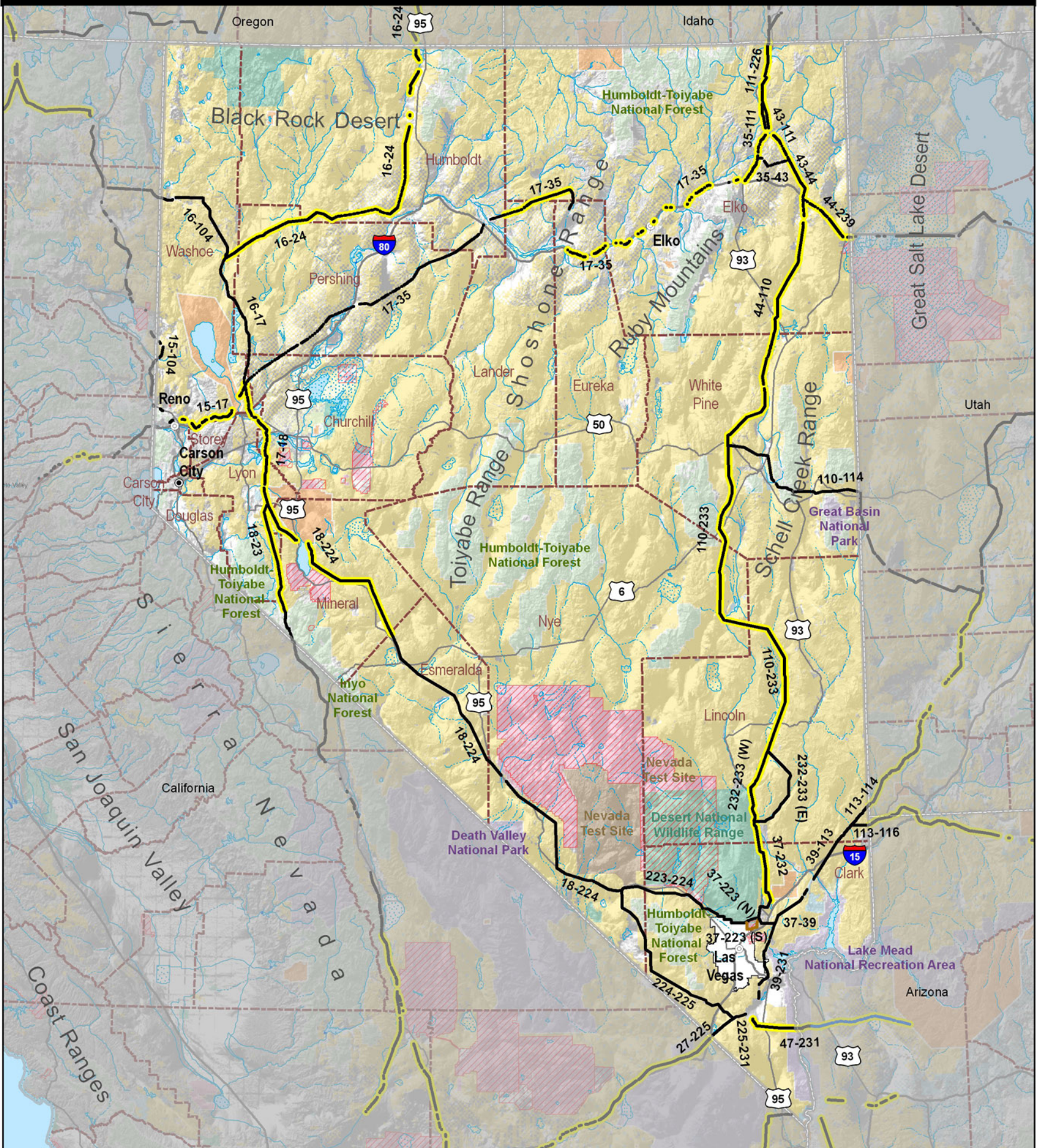

Transmission Designation	
	Multi-modal
	Electric-only, Upgrade-only
	Electric-only
	Underground-only
	Locally Designated

	County Boundary
	State Boundary
	International Boundary

	State Owned
	Tribal Lands
	DOD Installations and Ranges
Federal Ownership	
	Bureau of Land Management
	Bureau of Reclamation
	Department of Defense
	Department of Energy
	Fish and Wildlife Service
	National Park Service
	Other
	US Forest Service